

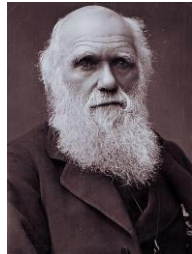

www.crcnh.org

The theory of evolution was proven to be impossible many decades ago with the discovery of DNA and a deeper understanding of the "living cell". The promotion of evolution is not actually a type of science but in fact it's a type of religion in which man makes himself into a god. The bible makes it very clear that God created, made, and formed the present earth and all currently living "kinds" of creatures in six literal 24 hour days approximately 6,000 years ago. We know they were 24 hour days because at the end of each day God tells us that it was "the evening and the morning" and the next day came. We also know that there was a gap of time that occurs between **Genesis (1:1)** and **Genesis (1:2)** because **Isaiah (45:18)** tells us that God did not create the earth "formless" but He created it to be inhabited. This means something happened to the earth between **Genesis (1:1)** and **(1:2)** because the earth became "formless and void".

Charles Darwin



- Born 2/12/1809 in England to a very wealthy family. Died 4/19/1882.
- Went to Cambridge University and earned a Bachelor of Arts degree.
- Married 1st cousin Emma Wedgwood.
- Charles and Emma had 10 children.
- Two children died as infants and their daughter Annie died at the age of 10.
- The Darwin's practiced "eugenics" with the Galton and Wedgwood families. This was a form of purposeful inbreeding to keep their genetics "pure".
- Darwin was negatively influenced by "godless" men such as John Herschel, John Henslow, and William Paley.
- In December of 1831, Darwin embarked on a five year journey around the world on the HMS Beagle.
- During this journey, Darwin observed and catalogued natural phenomena which led him to propose the theory of evolution based on the false presumption of natural selection.
- In 1859, Darwin published "On the Origin of Species" which was the foundational work that defined evolution.

The Theory of Evolution (Natural Selection)

- The theory of evolution, also known as natural selection, states that all living things started as extremely simplistic entities. Based on environment and time, the entities became more complex by adapting to their surroundings.
- Darwin is not the first to propose a theory about evolution or the process of man becoming stronger and smarter over time and eventually becoming like a god.
- Many of the false religions (Hinduism, Mormonism, etc.) as well as many cultures (Egyptians, Greeks, Babylonians, Chaldeans, etc.) have been strongly rooted in evolutionary doctrines. All support a reincarnation based evolution toward godhood.
- There is also an "alien" view of evolution which states that millions of years ago, a superior alien life form "seeded" our planet with their DNA and allowed us to "evolve". This is the basis for the Greek myth about Prometheus.



After its Kind

- Every living thing that God created was created after its own "kind".
- What this means is that nothing can cross the genetic boundaries and successfully mate with a creature that is not of its own kind.
- "Types" only differ based on physical traits within the same "kind".
- For example, there is a "Dog Kind" and there are many different types of dogs within the "kind" including wolves, dingoes, and coyotes.

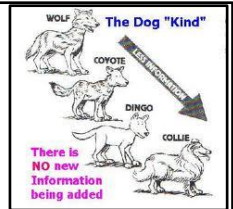

Irreducible Complexity (The Living Cell)

- The idea of "Irreducible Complexity" is when something is of such a form that if any piece was taken away from it, it would cease to function properly.
- During Darwin's time, it was thought that cells were simply a form of "protoplasm" or "goo" and had no complexity.
- Darwin stated that if it could be shown that things came to be without evolving through many small incremental steps then his theory was void.
- With the advent of powerful microscopes, it was discovered that not only are there different unique types of cells but also that they are actually complex "factories" interacting with each other using incredible micro-machines.
- The human cell is made up of at least 17 extremely complex parts. If any one of these parts was taken away, the cell would cease to function and die.
- What this means is that living cells had to be "created" as a complete functioning unit and they could not "evolve" in parts over time.

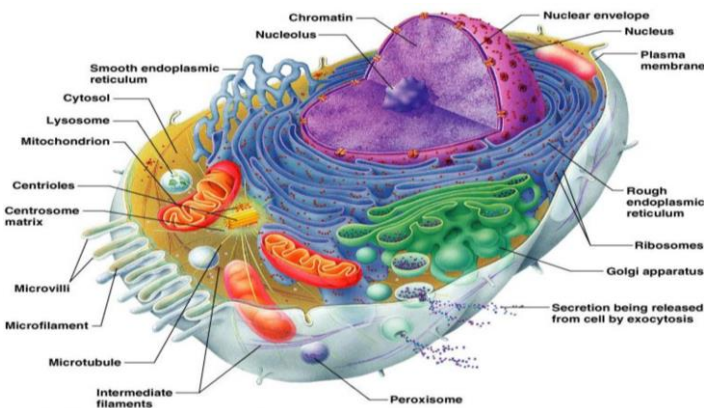

DNA (DeoxyriboNucleic Acid)

- DNA is a long polymer made up of repeating pieces called nucleotides.
- DNA was first identified and isolated by Friedrich Miescher in 1871 but it was not until 1953 that its double helix form was identified by Crick and Watson.
- There is no known process in nature that creates information (data) out of nothing. This tells us all information must come from an intelligent source.
- DNA contains approximately 750 million bytes of extremely complex and ordered information that defines how a human being is made.
- Not only does DNA contain a huge amount of complex information but it is also coupled with extremely complex micro machines which are capable of "unwinding" the double helix structure, copying it byte-by-byte, re-assembling it to its original form, then transporting it from one cell nucleus to another.
- It is theoretically and practically impossible that information and structures of this level of complexity could have ever evolved by chance.
- It is an absolute fact that God created all of these structures and information.

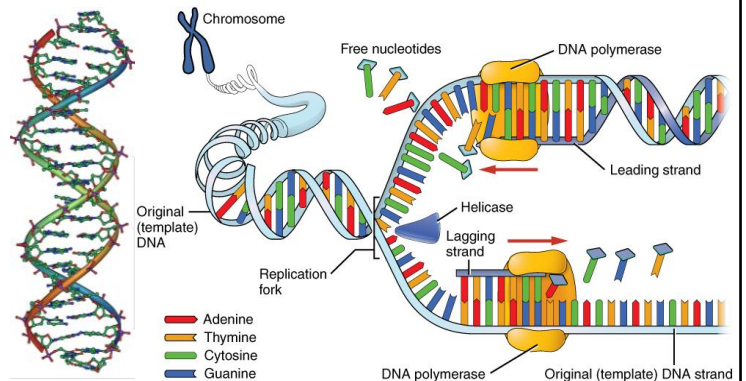

No Intermediate Fossil Record

- Darwin's theory of evolution demands that because things changed slowly from one species to another, there must be many intermediate steps. This requires that there be an abundant amount of intermediate bones and fossils to be found.
- In other words, we can find monkey bones and we can find human bones so there should be many more intermediate (caveman) bones.
- There is no such thing as a "caveman". Every supposed caveman bone ever found has been proven to be either a purposeful fraud or a normal human bone mistaken to be something older and different.
- The criminals that promote these frauds become rich and famous overnight but it takes many decades before real scientists are allowed to examine the bones.
- Once these lies are published it's impossible to get them retracted or corrected.



Date	"Cavemen" Proven to be Purposeful Frauds or Mistakes
1829	Neanderthal Man - Partial skulls and bone fragments proven to be normal human.
1868	Cro-Magnon Man - Five skulls found proven to be normal human skulls.
1907	Heidelberg Man - Partial skull proven to be a normal human.
1908	Pittdown Man - Partial human skull paired with monkey jaw to create fake skull.
1917	Nebraska Man - Single boar tooth used to build a fake caveman skeleton.
1920	" Evolution of Man " Haeckel book - Falsified skull and embryo drawings.
1925	Peking Man - Tiny skull fragments that mysteriously disappeared in 1941.
1974	Lucy - Many unrelated bone fragments put together, most of which are non-human.